Find the answers you need

Search

Supervisors

Overview of cycle metrics

Learn to use cycle metrics features to track performance cycle progress, identify trends, and make data-driven decisions without manual exports.

Access the Metrics tab

Supervisors and employees with edit rights for cycles can access the Metrics tab.

To access the Metrics tab for a specific cycle, follow these steps:

1. Go to **Performance > Review Cycles**.
2. Click the relevant cycle.
3. The cycle details page opens. Click the **Metrics** tab.

Track cycle progress

Contact Support

to indicate the review status (Not started, In progress, Completed).

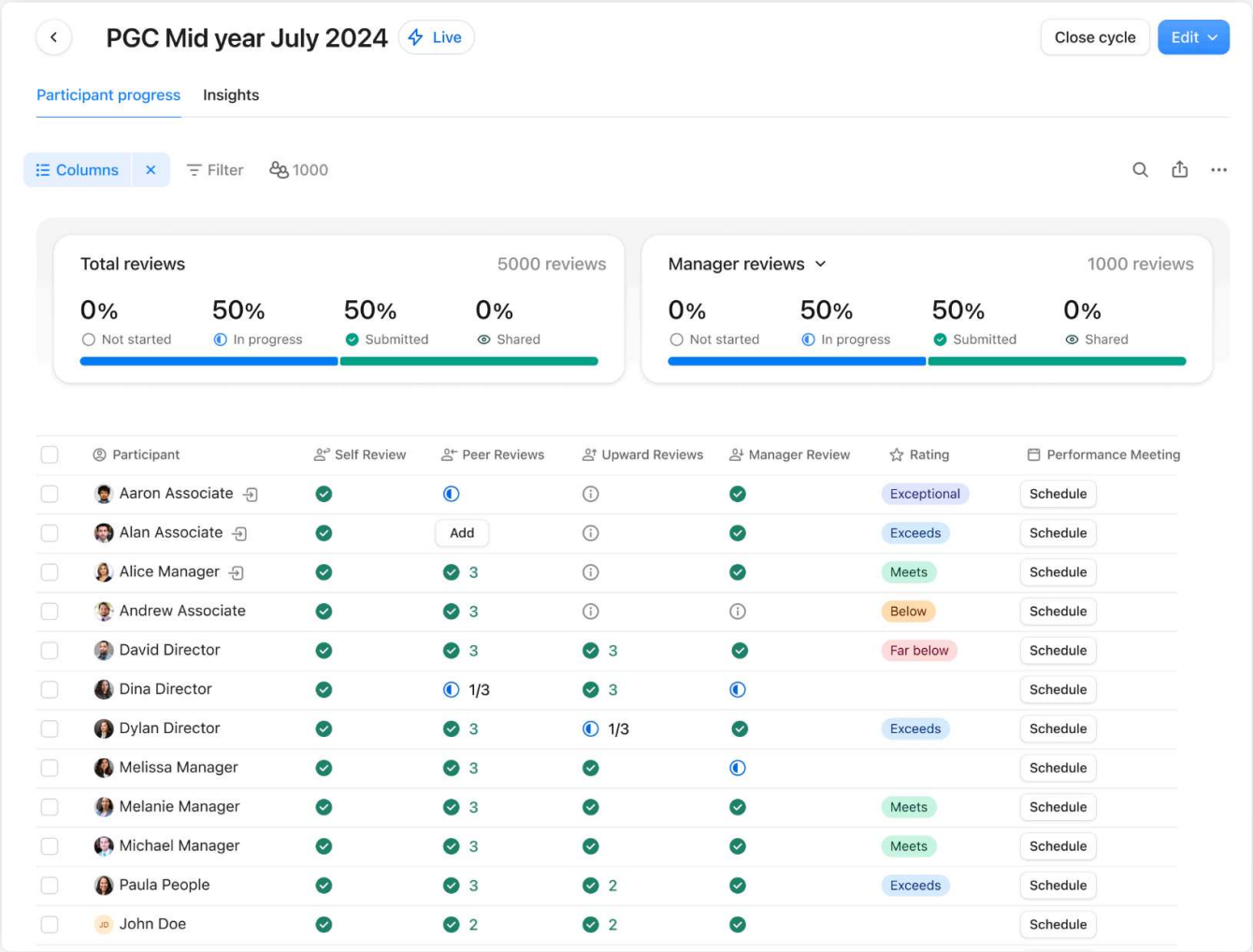

You can filter the progress data by review type, team, department and workplace.

See review results

Under Metrics > Review results, you can see an overview of all answers to all structured questions in the cycle. This includes scale, numeric, traffic light and binary questions, and performance ratings. The view includes:

- The distribution of all performance and potential ratings in the cycle.
- The answer distribution for each structured question.

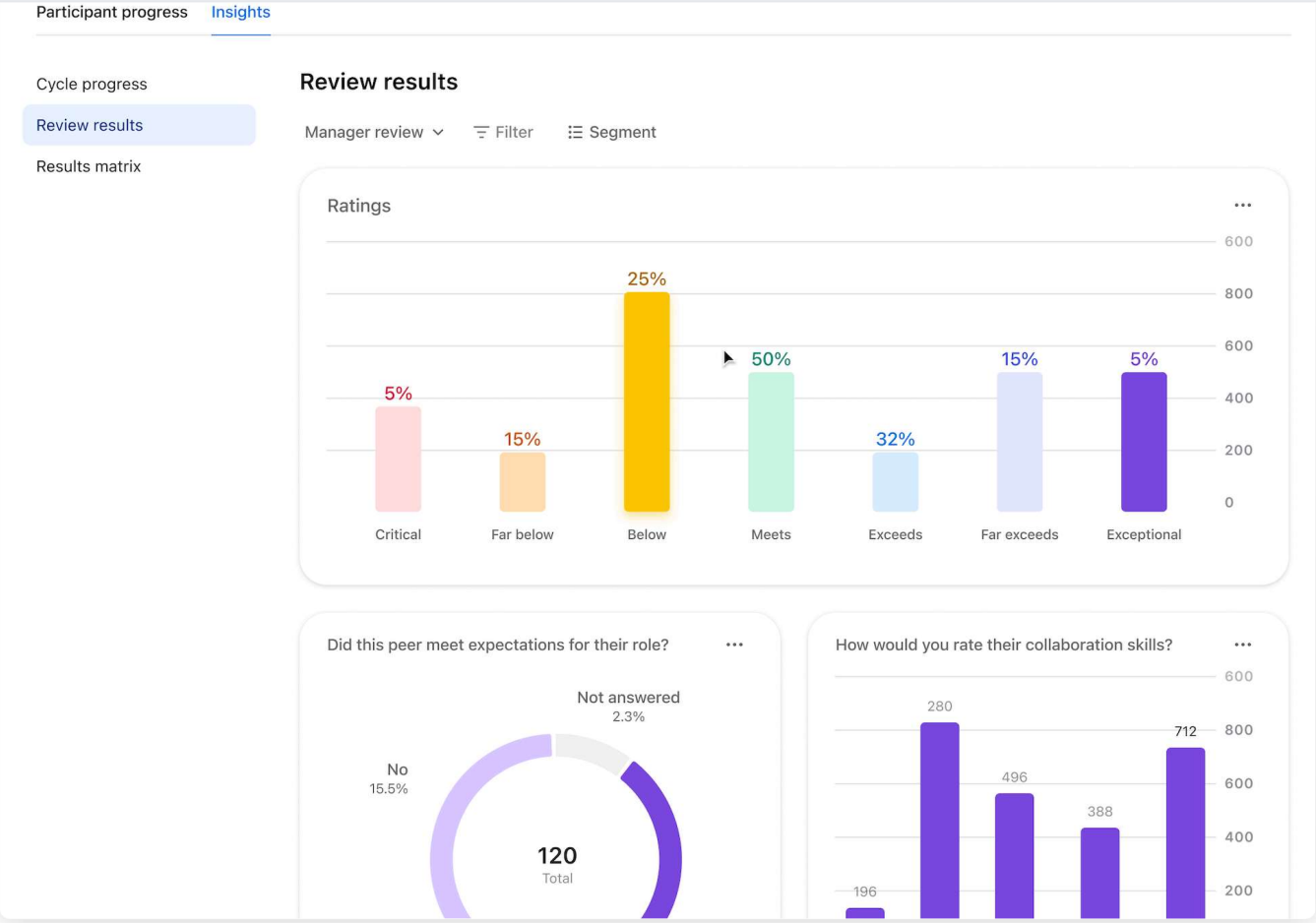

Click the three dots icon on each question to either download the graph in PNG format, or to see the underlying data (the list of participants from which the data is drawn).

Compare questions

Under Metrics > Results grid, you can see the distribution of employee ratings from two different questions. These questions can be scale, numerical, traffic light, or performance rating questions.

The grid comes pre-populated:

- If both performance and potential ratings are active, the performance rating appears on the x-axis. The potential rating appears on the y-axis.
- If only performance ratings are active, they appear on one axis. The first scale question from the manager review appears on the other axis.

Contact Support

You can choose one question for the horizontal axis and another for the vertical axis.

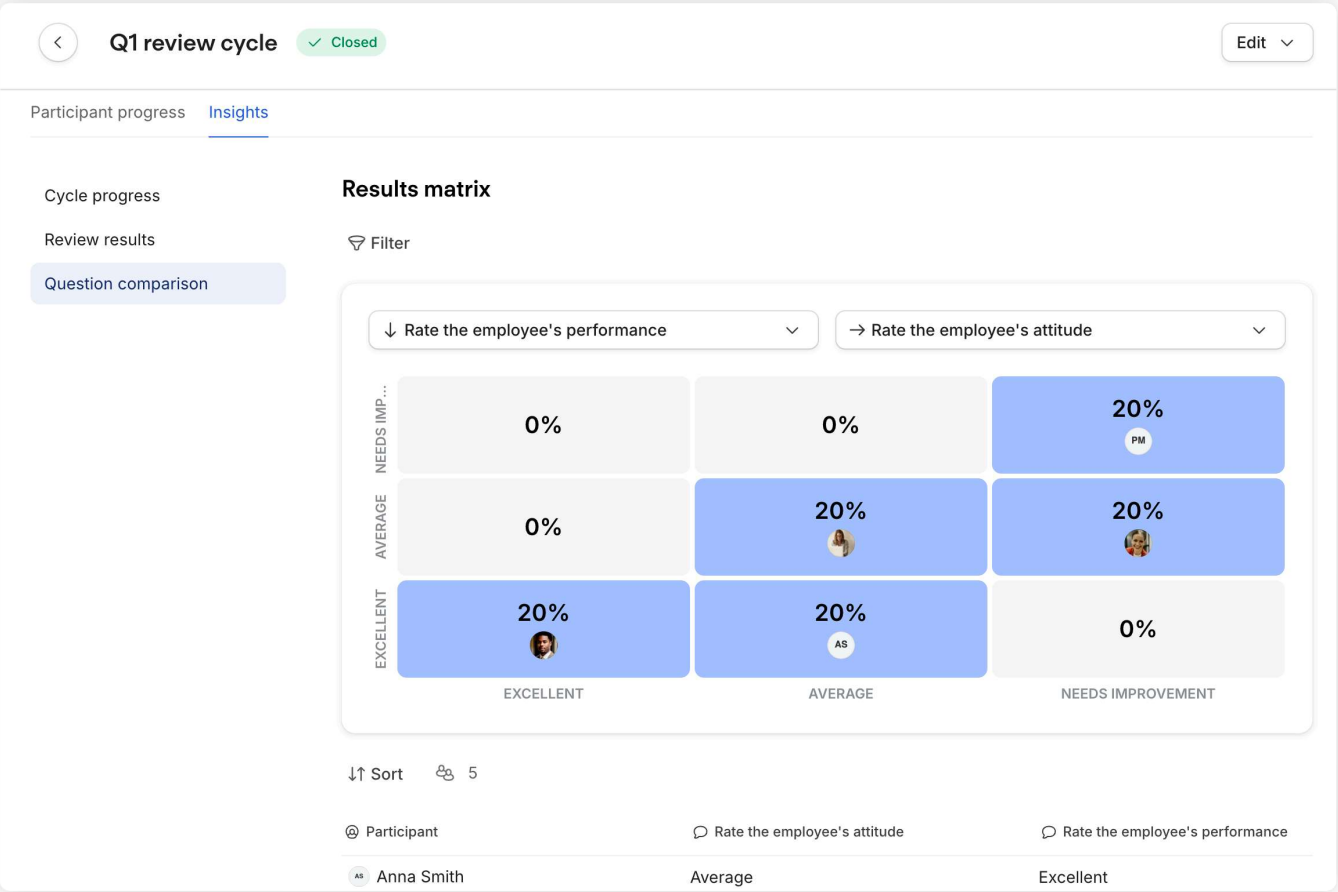

The combined ratings of both questions determine the position of each employee on the grid. Top performers appear on the upper-right-hand-side of the grid, while employees with lower ratings are displayed on the lower-left side.

You can filter the grid by supervisor and by team, department, legal entity, or workplace.

Tip

The type of graph is called box grid. It's useful when you assess employee performance and potential for growth, and during calibrations. Learn more about this powerful instrument.

Contact Support

Updated on January 9, 2026 by Manuele Albano

Technical support

Need more help? Go to the **Support** section in your Personio account to find out how to get in touch.

Find out more

Related articles

Personio Product Updates

Setup and launch a performance review cycle

Manage reviews

Best practice: Using the Performance area

Configure goals

Contact Support

© 2026 Personio SE & Co. KG

General terms & conditions

Privacy Policy

Legal Notice

Cookie-Settings